



## REPTON GARDENS, GIDEA PARK

Two Bedroom Semi-Detached Bungalow Undergoing Refurbishment | New Roof  
| Bathroom In The Process Of Being Fitted | Opportunity To Purchase Before  
New Kitchen Is Fitted For Anyone Looking To Re-Configure The Existing Layout  
| End Of Chain |

**Offers Over £625,000** Freehold | 2 bedroom bungalow for sale

**SSTC**

CHARLES STRATTON  
ESTATE AGENTS

Two-Bedroom Semi-Detached Bungalow situated in a convenient position close to local shops and amenities.

The property is undergoing refurbishment which has included a new roof, a bathroom which is in the process of being fitted and the option to purchase the property before a new kitchen is supplied for anyone looking to extend the property further.

Tenure: Freehold



# Repton Gardens, Romford, RM2

Approximate Area = 940 sq ft / 87.3 sq m

Garage = 103 sq ft / 9.5 sq m

Outbuilding = 67 sq ft / 6.2 sq m

Total = 1110 sq ft / 103 sq m

For identification only - Not to scale

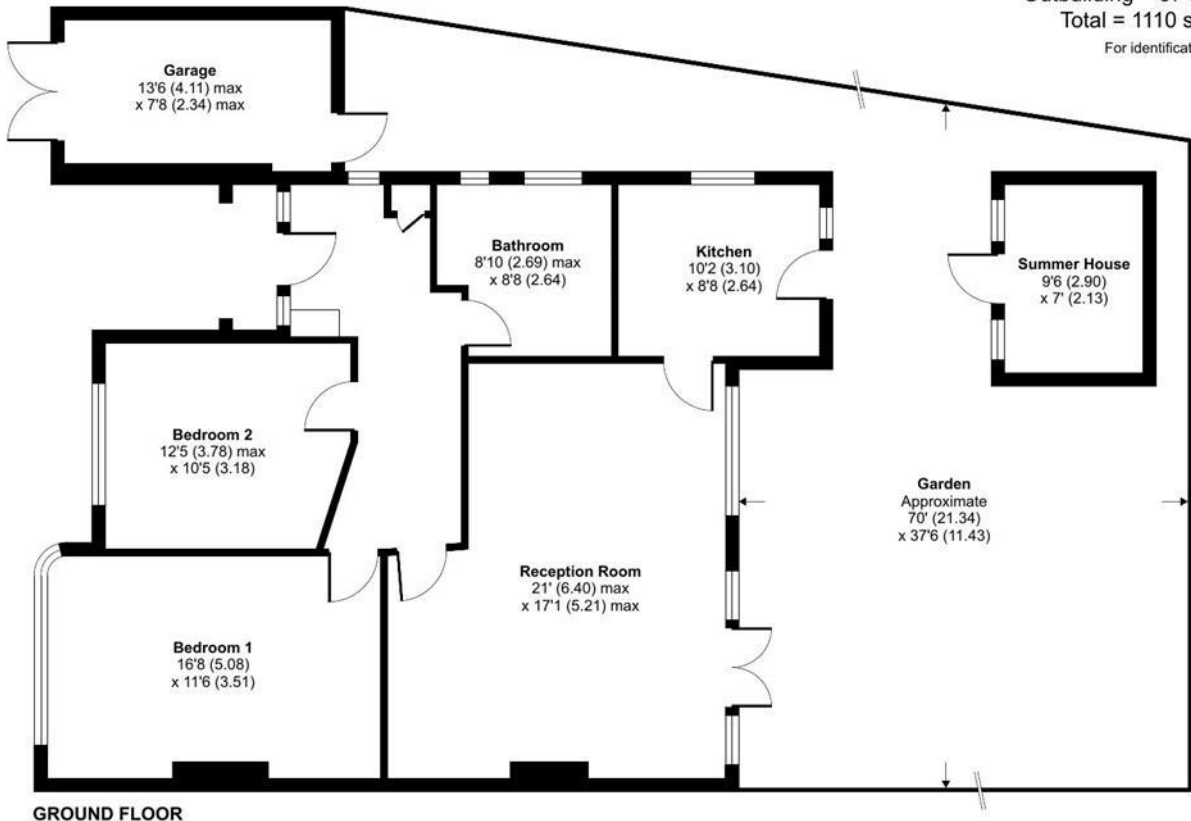

Floor plan produced in accordance with RICS Property Measurement Standards incorporating International Property Measurement Standards (IPMS2 Residential). © nrichcom 2023. Produced for Charles Stratton Estates Ltd. REF: 1037377

Viewing by appointment only  
Charles Stratton Estates Ltd

192 Main Road, Gidea Park, Romford RM2 5HA

Tel: 01708 726 817 Email: sales@charlesstratton.co.uk Website: www.charlesstratton.co.uk/

Whilst every effort is made to ensure the accuracy of these details, it should be noted that the measurements are approximate only. Floorplans are for representation purposes only and prepared according to the RICS Code of Measuring Practice by our floorplan provider. Therefore, the layout of doors, windows and rooms are approximate and should be regarded as such by any prospective purchaser. Any internal photographs are intended as a guide only and it should not be assumed that any of the furniture/fittings are included in any sale. Where shown, details of lease, ground rent and service charge are provided by the vendor and their accuracy cannot be guaranteed, as the information may not have been verified and further checks should be made either through your solicitor/conveyance. Where appliances, including central heating, are mentioned, it cannot be assumed that they are in working order, as they have not been tested. Please also note that wiring, plumbing and drains have not been checked.